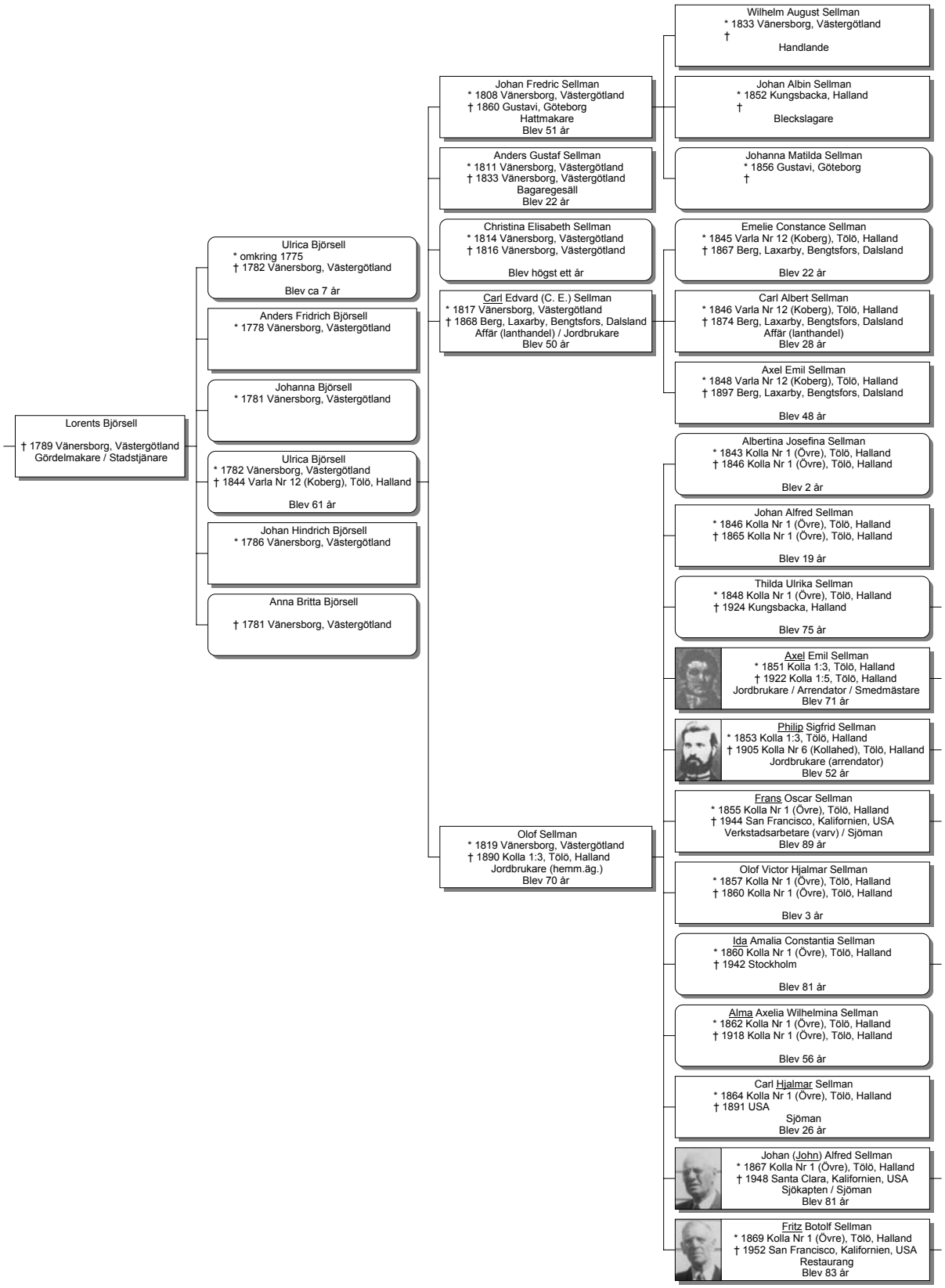Ättlingar till Lorents Björsell (- 1789)