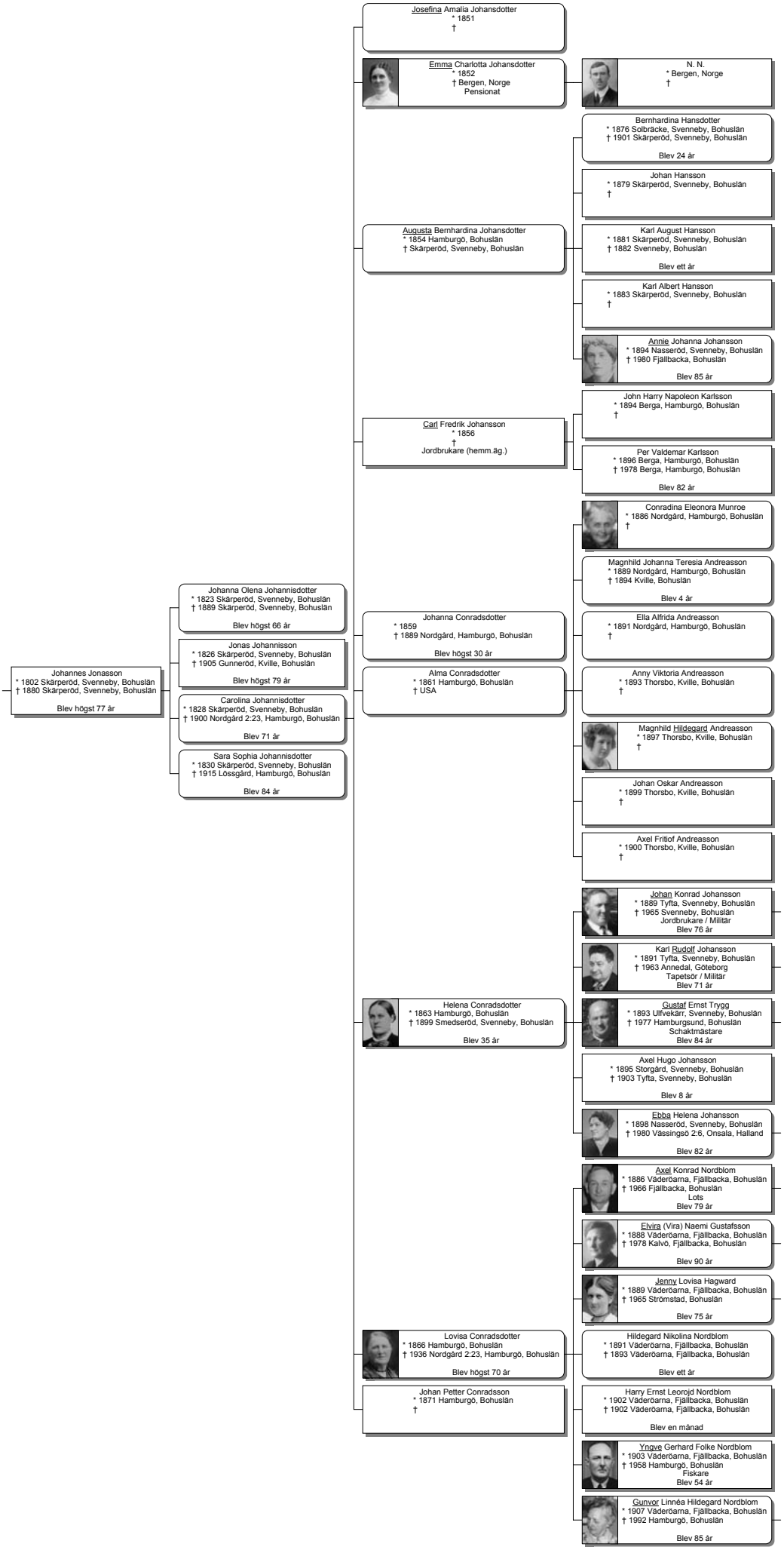# Ättlingar till Johannes Jonasson (1802 - 1880)